



Brainy™

Sensory Enhancement Prog.

For Age : 6 to 14



BRAIN-Child learning

Singapore

Malaysia

Indonesia

Thailand

United Kingdom

India

Nepal

Taiwan

China

Australia



Let us witness Live Demonstration by our students

Please remember they are children so your encouragement will help them perform better



Also please hold your comments and questions until end.



Few more Demonstrations of higher levels





How did they do it ? Is it Magic ?

- **No**, it is not Magic, in fact it is purely **Scientific**.
- The **core objective** of BCL is to awaken a child's Mental ability by activating their Brain to unleash their potential.



How does Activation Happen ?

- We use digitally Engineered Music Frequencies in their Alpha Brain-Wave state.
- It is most Receptive State of Mind for Learning & Acquiring new skills and abilities.
- Music has the power

e.g. Rag Malhar , Rag Dipak & Mozart etc.



Brainy™
Sensory Enhancement Prog.
For Age : 6 to 14



But how could they possibly Recognize colours & letters etc..?

Brain power is the answer.



It's Natural & God gifted !!

The ability of using our **brainwaves** to detect nearby objects or surrounding is **DEFINITELY POSSIBLE**.

Science have proven that even animals are able to perform such ability when moving around or looking for food.



If animals are gifted in such ability, why can't the highest form of animal (which is human) possess it? The potential of human brain is beyond our imagination.



Brainy™
Sensory Enhancement Prog.
For Age : 6 to 14



Is this Possible for your child ?

Our Children uses Brain Power & Inner Set of senses to capture the Vibrations from the Object.

e.g. Maharshi Mahesh Yogi, Rekei, Sanjay etc.

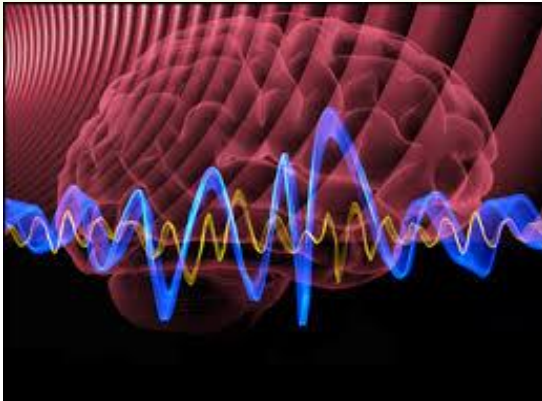



Brainy™
Sensory Enhancement Prog.
For Age : 6 to 14

BRAIN-Child
learning

Sensory Enhancement Workshop is the key



To unleash your child's inborn talent and potential



How do we do it with your kids?

We organise 2 days Workshop of 5–6 hours each.

Further enhanced by 8 Follow-up Sessions of
2 hours each (Once a week)

- **Level 1 : BSA – Brain Sensory Accelerator**
- **Level 2 : MSP – Mind Sensory Perception**
- **Level 3 : SMA – Super Memory Accelerator**
- **Level 4 : ESP – Enhanced Speed Reading**
(Duration may vary)



This Workshop is designed to...

- **IGNITE** the “I-Can-Do-It” attitude in life
(through confidence and self-believe)
- **ILLUSTRATE** extraordinary visualization skill
(through Mental Reading exercise)
- **INSPIRE** children to have a new perception of their
brain power and ability (through creativity and concentration)



Understanding Our Brain Functions

Left Brain (logical)

IQ

uses logic
detailed orientation
facts rule
words & language
past & present
math & science
can comprehend
knowing (facts)
acknowledges
order & pattern perception
knows object name
reality based
forms strategies
practical
conservative (cautious)

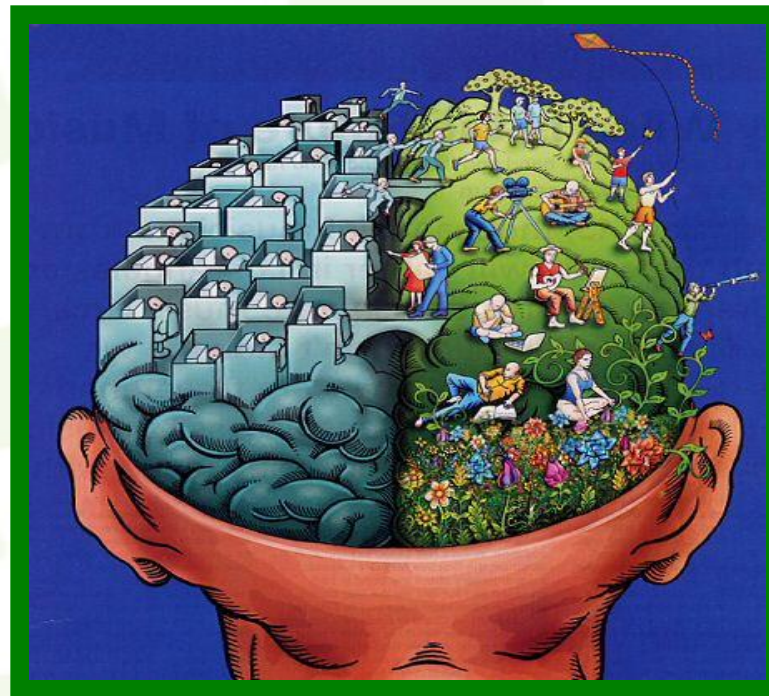

Right Brain (creative)

EQ

uses feeling
'big picture' oriented
imagination rules
symbols & image
present & future
philosophy & religion
can 'get it !' (i.e. meaning)
believes (intuition)
appreciates
spatial perception
knows object function
fantasy based
presents possibilities
impetuous (impulsive)
risk taking (gut feeling)



Brainy™
Sensory Enhancement Prog.
For Age : 6 to 14



Difference between Conventional & Holistic Training



Conventional Learning

Holistic Learning



Brainy™
Sensory Enhancement Prog.
For Age : 6 to 14

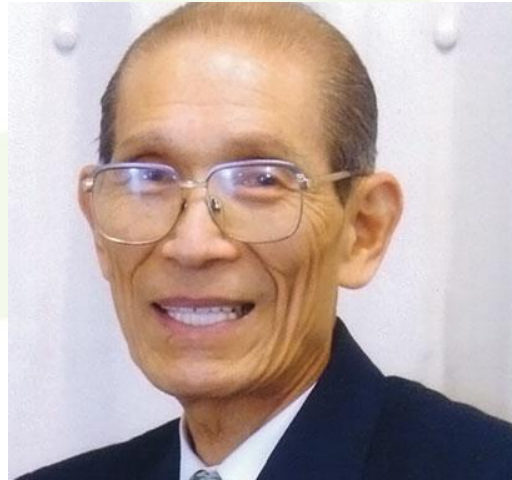

- “I believe that to raise children who will be capable of soaring up into the 21st century, it is necessary for us to wake up to the fact that unknown and unexplainable abilities do exist. It is necessary to put new methods of education into practice that will develop these special abilities.”
- Quote: Professor Makoto Shichida (Japan)



What is EQ ??

- EQ (Emotional Quotient) is a measurement of one's Emotional intelligence. A person is not born with developed EQ but, it can be developed over a period of time through proper training.



Benefits of well developed EQ

- Optimism & Greater Flexibility to adopt changes
- Strong stress management capabilities
- Great Interpersonal Skills (Relationship Networking)
- Genuineness & Sympathy

EQ's role in developing an Individual

- Helps in recognizing and understanding own feelings & emotions and their effect on others.
- It controls or re-direct disturbing thoughts/moods and helps in taking right judgment before responding to any matter or situation.
- It helps a person to pursue and achieve his or her goals with full energy & persistence.
- It helps in building & managing relationship network.

INTUITION

...And most Important,
have the courage to follow
your heart and *INTUITION*
They somehow already know
What you truly want to become.
Everything else is secondary.

–Steve jobs –

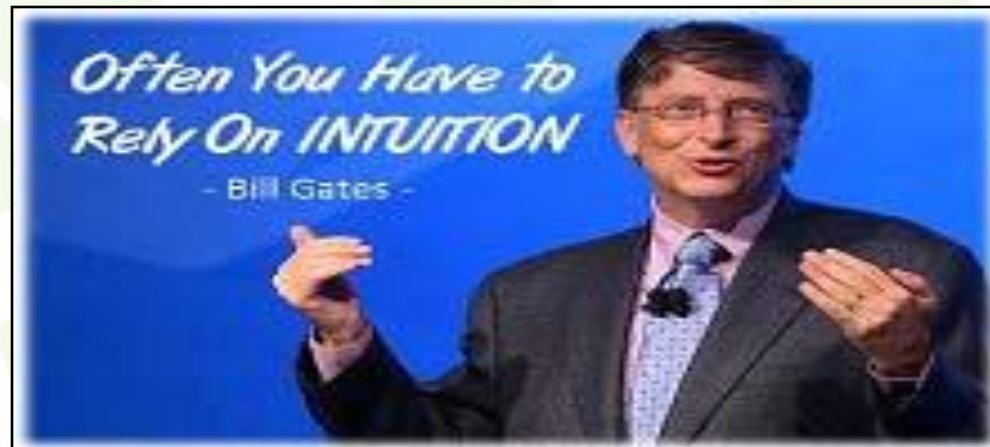
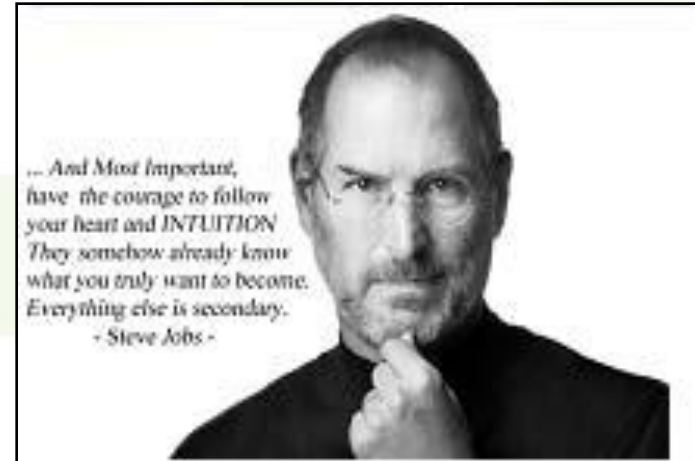



“The intuitive mind is a scared gift and the rational mind is a faithful servant.

We have created a society that honors the servant and has forgotten the gift”

- **Albert Einstein** -

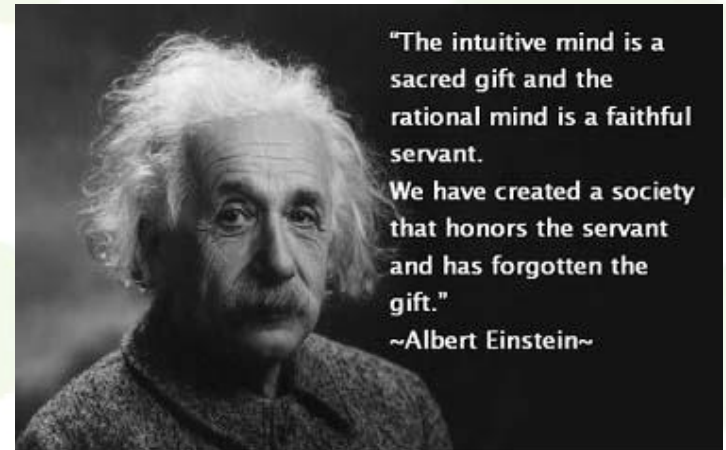

- Albert Einstein(1879–1955), a scientist who also empowered his intuition once said :
 - "I never found understanding about universal law only through analytical thoughts. The only real valuable thing is intuition."
 - "Logic will get you from A to B. Imagination will take you everywhere“



- Ray Kroc purchased McDonald's franchise at too high price by that time. Uniquely, he said, "It's my intuition that pushed me to purchase and it's an obligatory!" His intuition was true, and it's proven now that Mc.Dee spreads worldwide.
- A research from New Jersey Institute of Technology discovered that 80% of company management or CEOs able to double their profits within 5 years have applied their intuition capabilities. John Mihalasky and E.Douglas Dean found that 80% of successful CEOs have intuition capabilities above average.

Why must children attend the 2-Day Sensory Activation Workshop ??

An **OPPORTUNITY** for your child to experience a ‘**revolutionary workshop**’ that is not taught in any conventional school.

An **INTRODUCTION** to Mental Development and **ACTIVATION** of children’s mental ability.



A simple and fun way to learn:

- creativity and imagination skills
- concentration and memory skills
- self-motivation skills and confidence
- basic EQ (emotion) management skills
- positive transformation of thinking style



These skills will ultimately bring **positive impact** to the brain development of a child because it is an **extraordinary brain exercise** technique.

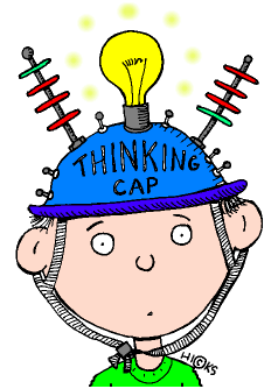



In BCL's 2-Day Sensory Activation Workshop, students will experience...



Creativity

- *To encourage participation from students to answer simple riddles and creative games that require cognitive function from left and right brain*

Brain Coordination Exercise and Mental Exercise

- *To link the coordination and synchronisation of left and right brain by using kinesthetic (body) movement*

Power of Visualisation

- *Using imagination technique to stimulate the mind as part of relaxation and brain exercise*

Visual and Audio Stimulation

- *Using Smart Wave System to activate brain's potential (thinking) and could enable some children to acquire **Mental Reading** skill*



BENEFITS

- **Better Memory**
- **Better Concentration**
- **Better Creativity**
- **Better Intuitions**
- **Better Decision making using IQ & EQ**
- **Thinking Ability**
- **Self-Confidence**
- **Academic Performance**
- **Performance in Sports**
- **Performance in Art Work**

How are we Special ??

- Multiple Levels
- International Company with 10 Countries Network
- One of the oldest in field since 2005, hence experience of 9 years in 6 countries
- No trial & error, has Proven Records

Backed up by Aloha Gujarat which is 10 years old, and has served over 1,00,000/- children across Gujarat.



Brainy™
Sensory Enhancement Program
For Age : 6 to 14



**Take positive steps now !
Give your children the chance for an whole-new learning experience.
Let them learn the skill for life-long learning.**



With experience of conducting Brain Activation Workshop in more than 6 countries...

**Brain Child Learning will help parents to
DISCOVER THE GENIUS IN YOUR CHILD !!!**



Brainy™
Sensory Enhancement Prog.
For Age : 6 to 14

BRAIN-Child
learning

QUESTIONS

&

ANSWERS



Brainy™
Sensory Enhancement Prog.
For Age : 6 to 14



Brainy Workshop

➤ Workshop Date :

➤ Fees Structure :

Reg. Amount : 1200 + S.T.

Level Charge : 11500 + S.T.



Brainy™
Sensory Enhancement Prog.
For Age : 6 to 14



THANK YOU

&

Welcome to Brain-Child Learning

Where Fun Learning Begins...